## PITCH ROUTINE #11

These 2/4 lines may be sung individually and in any combination.

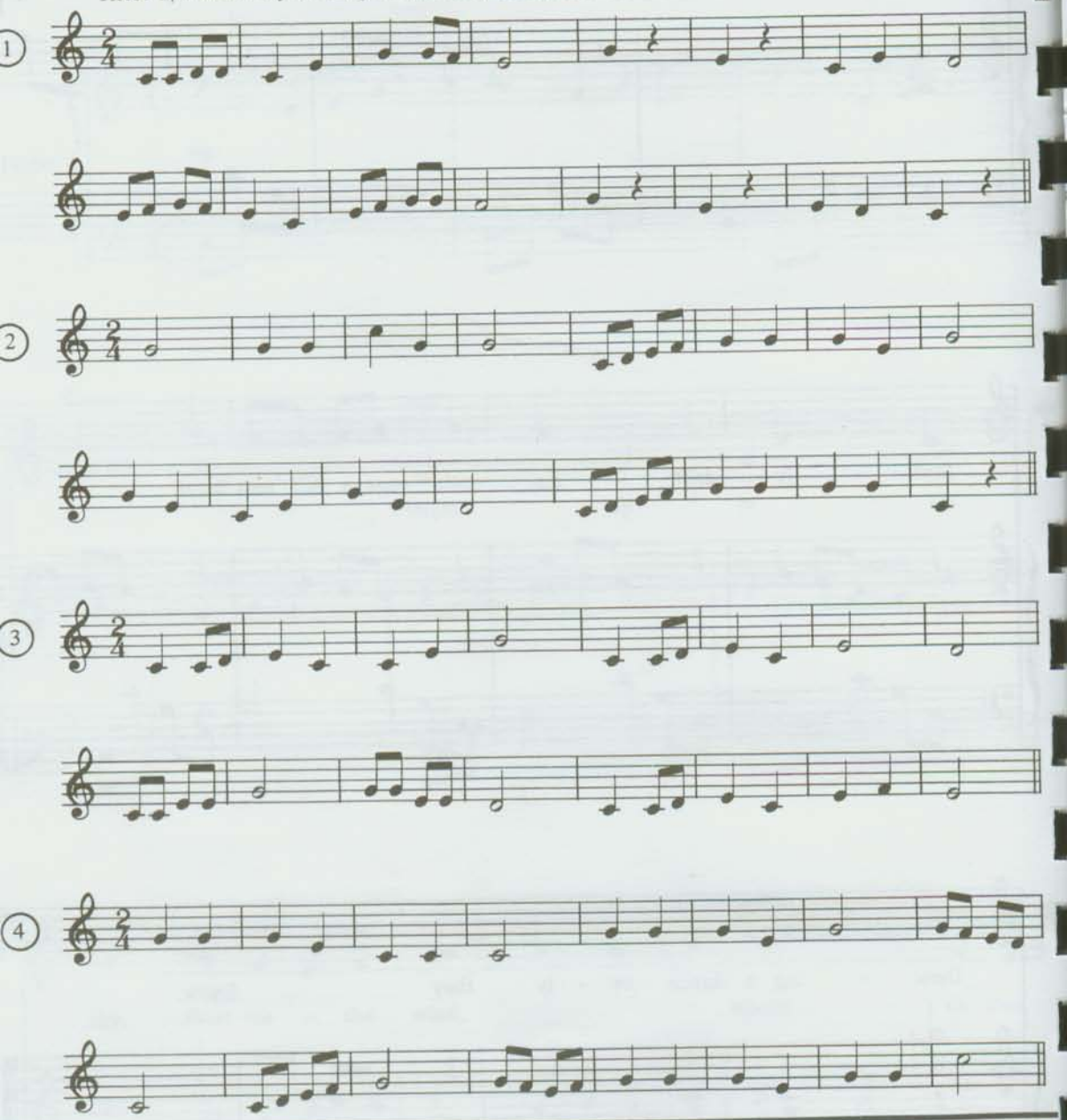

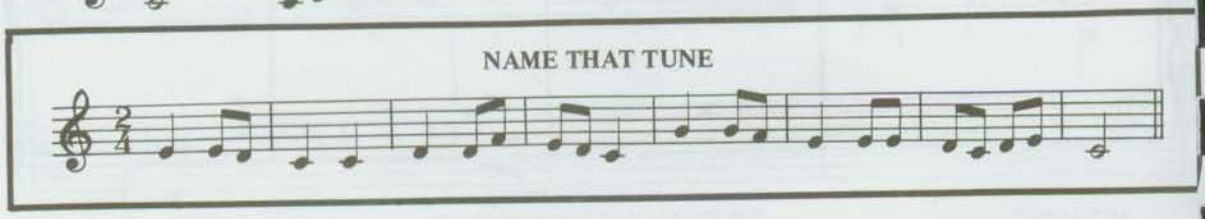
### NAME THAT TUNE